



**Explore Summer Preschool  
Troy School District  
June 18-Aug. 9**

**Ages 3-5**

**Enrollment begins March 11, 2024**

**closed July 1-5 and Aug. 12-23**

**TSDPRESCHOOL.TROY.K12.MI.US**

**TROY.CE.ELEYO.COM/PRESCHOOL**

**Nurturing, literacy-rich environment aligned  
to the TSD curriculum.**

**State of the art facility & playground**

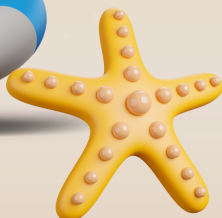



## **PROGRAM INFORMATION**

**FULL DAY M-F 8:00-3:00 \$1925**

**HALF DAY M-F 8:00-11:00 \$1050**

**T, W, R/FULL DAY 8:00-3:00 \$1155**

**EXPLORERS-AFTER SCHOOL ONLY \$12/day  
3:00-6:00PM**

**CLASSES AT TSD PRESCHOOL**

**205 W. SQUARE LAKE RD.**

**TROY 48098**

**248-823-3000**

**[tsdpreschoolinfo@troy.k12.mi.us](mailto:tsdpreschoolinfo@troy.k12.mi.us)**

